

THIS PLAN IS A GUIDE ONLY FOR THE APPROXIMATE POSITIONING OF YOUR HOME ON THE SITE & PRELIMINARY EXTENT OF REQUIRED SITE WORKS. IT CANNOT BE RELIED UPON FOR ANY OTHER INFORMATION. SETBACKS & HOUSE OUTLINE AS SHOWN ARE PRELIMINARY ONLY & MAY VARY UPON COMPLETION OF FURTHER DETAILED WORKING DRAWINGS.

THIS SITE SETOUT AS REQUESTED WILL REQUIRE BUILD OVER SEWER APPLICATION. THIS PROCESS WILL INCUR EXTRA COST, DELAY OF 2-4 WEEKS, AND A SUCCESSFUL OUTCOME CANNOT BE GUARANTEED.

AMENDMENTS DUE TO SITE CONDITIONS REGARDLESS OF THE FINAL PLANS THE BUILDER RESERVES THE RIGHT TO CHANGE OR ALTER THE POSITION OR THE CONSTRUCTION METHOD TO ANY WORKS WITHIN A 45 DEGREE ZONE OF INFLUENCE OF THE SITE BOUNDARIES WORKS TO COMMON BOUNDARIES

IT IS THE OWNERS RESPONSIBILITY TO LIAISE WITH THEIR NEIGHBOURS TO PROVIDE AND ALLOW THE BUILDER CLEAR & UNOBSTRUCTED ACCESS FOR ALL CONSTRUCTION WORK TO COMMON BOUNDARIES. IE: ZERO LOT GARAGE WALLS AND FENCES



Designer: breezewayhouse	Project Type: Custom	Model: Borden	PRINT DETAILS 12:27:48 PM 17-11-17	WIND RATING: N2
 BUILDING ON DIFFICULT AND SLOPING SITE MADE EASY	<b>QBCC 1200276</b> Unit 12b 661 Oxley Rd, Corinda, 4075 Phone (07) 3310 4578 Email <a href="mailto:info@breezewayhouse.com.au">info@breezewayhouse.com.au</a> <a href="http://www.breezewayhouse.com.au">www.breezewayhouse.com.au</a>	Facade: Custom	Scale: as shown @A3	Sheet No. <b>1</b> Drawing Title <b>FACADE IMAGE</b>

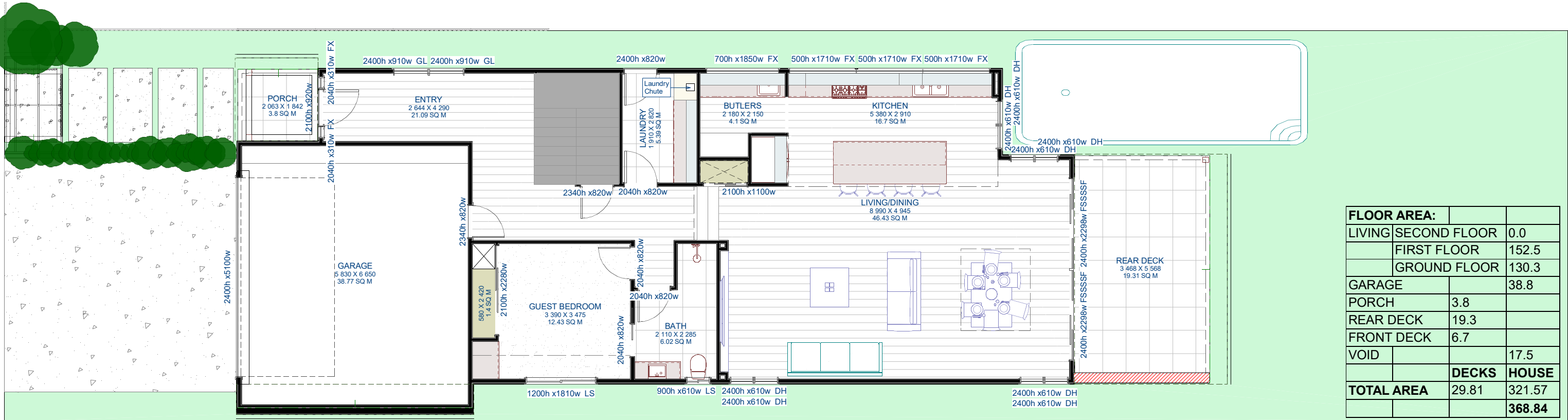
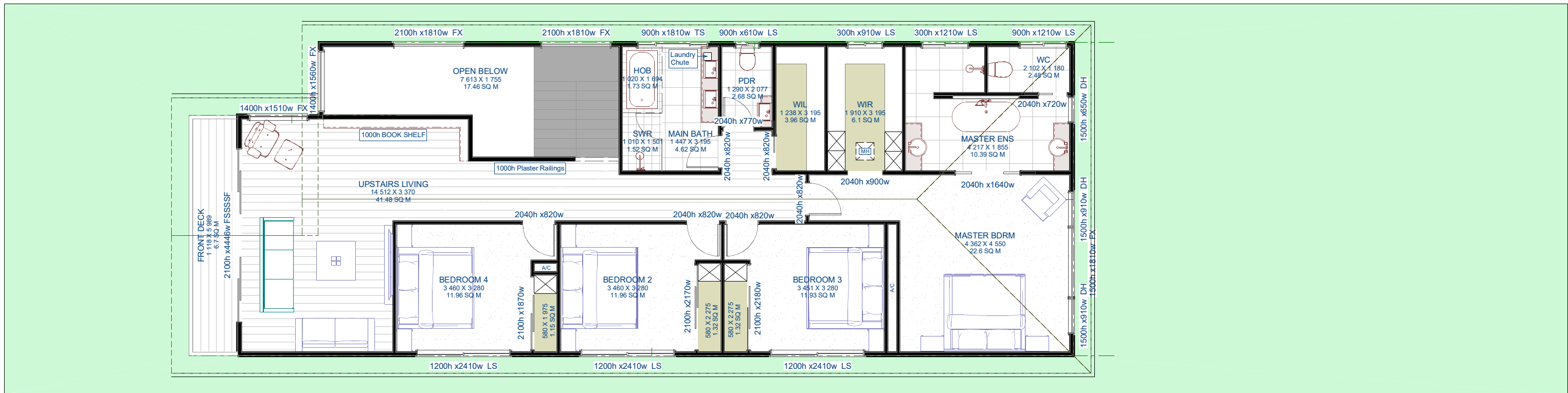

FLOOR AREA:		
LIVING	SECOND FLOOR	0.0
	FIRST FLOOR	152.5
	GROUND FLOOR	130.3
GARAGE		38.8
PORCH		3.8
REAR DECK		19.3
FRONT DECK		6.7
VOID		17.5
	<b>DECKS</b>	<b>HOUSE</b>
<b>TOTAL AREA</b>	29.81	321.57
		<b>368.84</b>

Designer: breezewayhouse



Project Type: Custom  
**QBCC 1200276**  
 Unit 12b 661 Oxley Rd, Corinda, 4075  
 Phone (07) 3310 4578  
 Email info@breezewayhouse.com.au  
 www.breezewayhouse.com.au

Model: Borden

Facade: Custom

1:100  
 PRINT DETAILS  
 12:27:49 PM  
 17-11-17  
 Scale: as shown @A3

WIND RATING: N2  
 Sheet No. **2**  
 Drawing Title  
**ALL FLOORS**

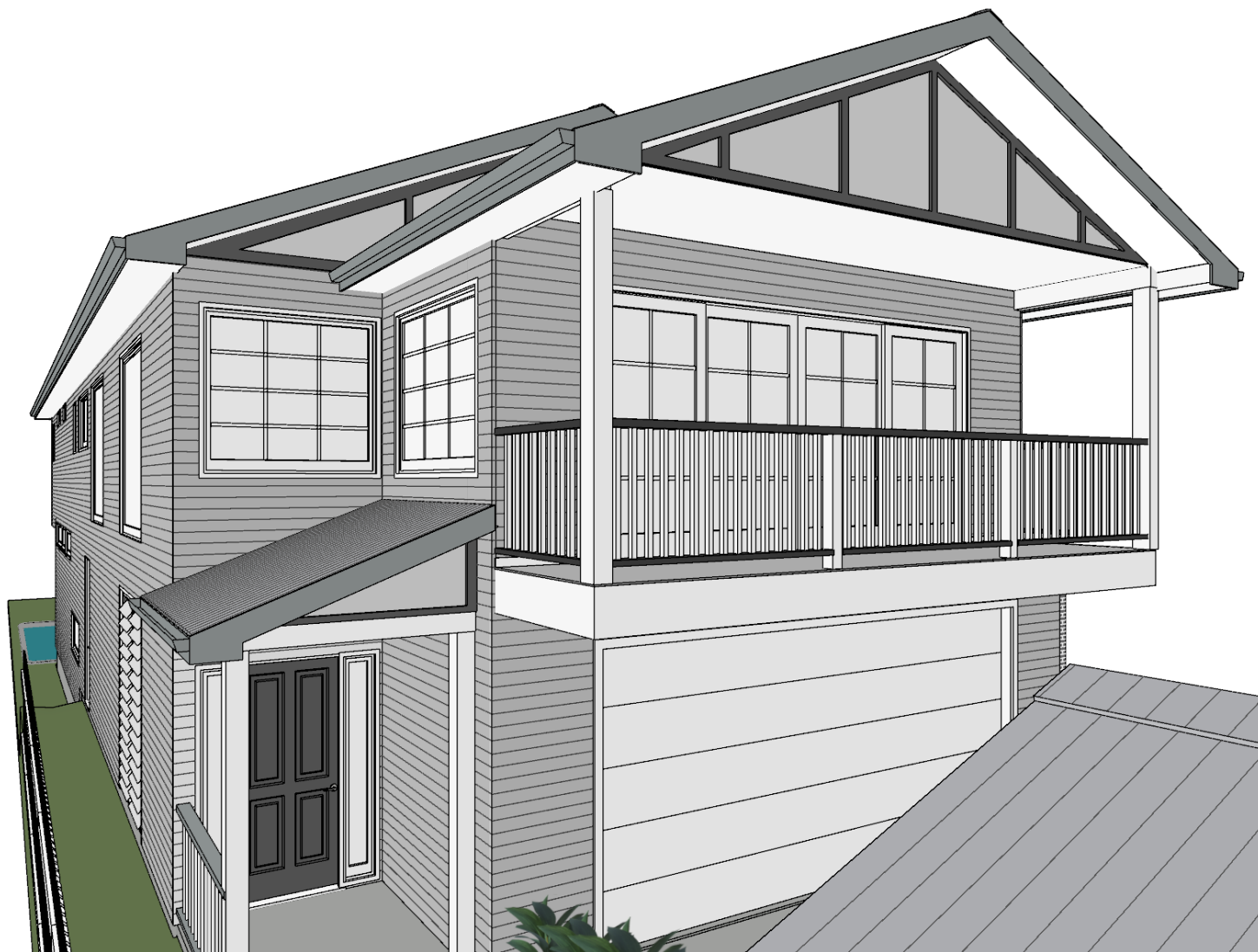
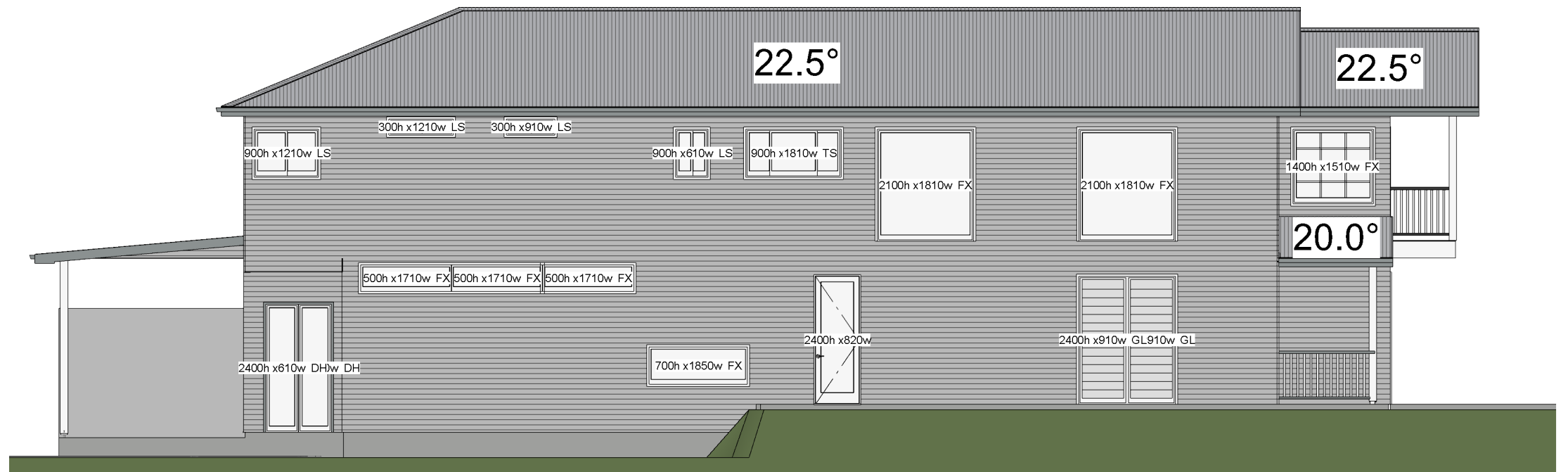
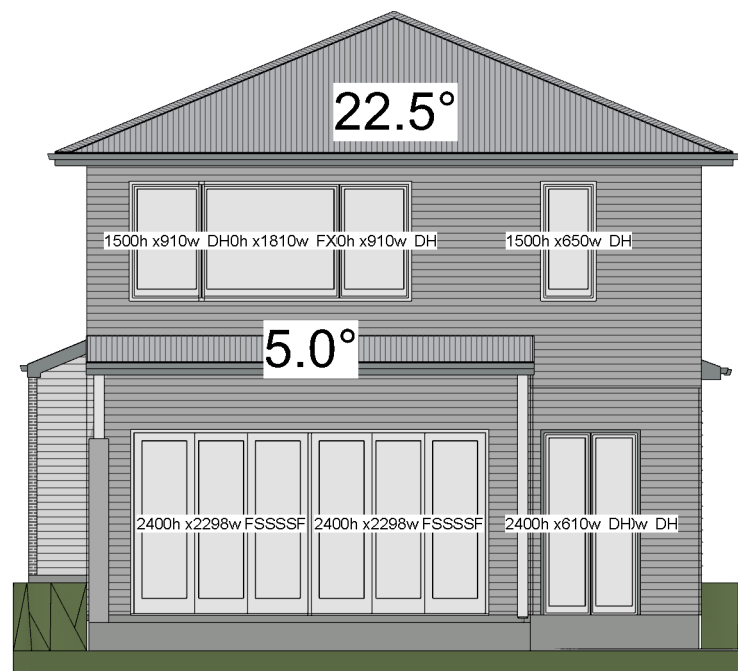

Designer: breezewayhouse

**breezewayhouse**  
BUILDING ON DIFFICULT AND SLOPING SITE MADE EASY

Project Type: Custom

**QBCC 1200276**  
Unit 12b 661 Oxley Rd, Corinda, 4075  
Phone (07) 3310 4578  
Email [info@breezewayhouse.com.au](mailto:info@breezewayhouse.com.au)  
[www.breezewayhouse.com.au](http://www.breezewayhouse.com.au)

Model: Borden

Facade: Custom

1:100

Scale: as shown @A3

PRINT  
DETAILS  
12:27:51 PM  
17-11-17

WIND RATING: N2

Sheet No. **3**

Drawing Title

**ELEVATIONS**