

THIS PLAN IS A GUIDE ONLY FOR THE APPROXIMATE POSITIONING OF YOUR HOME ON THE SITE & PRELIMINARY EXTENT OF REQUIRED SITE WORKS. IT CANNOT BE RELIED UPON FOR ANY OTHER INFORMATION. SETBACKS & HOUSE OUTLINE AS SHOWN ARE PRELIMINARY ONLY & MAY VARY UPON COMPLETION OF FURTHER DETAILED WORKING DRAWINGS.

THIS SITE SETOUT AS REQUESTED WILL REQUIRE BUILD OVER SEWER APPLICATION. THIS PROCESS WILL INCUR EXTRA COST, DELAY OF 2-4 WEEKS, AND A SUCCESSFUL OUTCOME CANNOT BE GUARANTEED.

AMENDMENTS DUE TO SITE CONDITIONS REGARDLESS OF THE FINAL PLANS THE BUILDER RESERVES THE RIGHT TO CHANGE OR ALTER THE POSITION OR THE CONSTRUCTION METHOD TO ANY WORKS WITHIN A 45 DEGREE ZONE OF INFLUENCE OF THE SITE BOUNDARIES WORKS TO COMMON BOUNDARIES

IT IS THE OWNERS RESPONSIBILITY TO LIAISE WITH THEIR NEIGHBOURS TO PROVIDE AND ALLOW THE BUILDER CLEAR & UNOBSTRUCTED ACCESS FOR ALL CONSTRUCTION WORK TO COMMON BOUNDARIES. IE: ZERO LOT GARAGE WALLS AND FENCES



| | | | | |
|--|---|----------------|---|---|
| Designer: breezewayhouse | Project Type: Custom | Model: Briza | PRINT DETAILS 2:17:01 PM 13/03/2019 | WIND RATING: N2 |
|  BUILDING ON DIFFICULT AND SLOPING SITE MADE EASY | QBCC 1200276 Unit 12b 661 Oxley Rd, Corinda, 4075 Phone (07) 3310 4578 Email info@breezewayhouse.com.au www.breezewayhouse.com.au | Facade: Custom | 1:100 Scale: as shown @A3 | Sheet No. 1 Drawing Title FACADE IDEA 1 IMAGE 1 |



| | | | | |
|--|---|----------------|--|---|
| Designer: breezewayhouse | Project Type: Custom | Model: Briza | PRINT DETAILS 2:17:01 PM 13/03/2019 | WIND RATING: N2 |
|  BUILDING ON DIFFICULT AND SLOPING SITE MADE EASY | QBCC 1200276 Unit 12b 661 Oxley Rd, Corinda, 4075 Phone (07) 3310 4578 Email info@breezewayhouse.com.au www.breezewayhouse.com.au | Facade: Custom | Scale: as shown @A3 | Sheet No. 2 Drawing Title FACADE IDEA 1 IMAGE 2 |



| | | | | |
|--|---|----------------|--|---|
| Designer: breezewayhouse | Project Type: Custom | Model: Briza | PRINT DETAILS 2:17:01 PM 13/03/2019 | WIND RATING: N2 |
|  BUILDING ON DIFFICULT AND SLOPING SITE MADE EASY | QBCC 1200276 Unit 12b 661 Oxley Rd, Corinda, 4075 Phone (07) 3310 4578 Email info@breezewayhouse.com.au www.breezewayhouse.com.au | Facade: Custom | Scale: as shown @A3 | Sheet No. 3 Drawing Title FACADE IDEA 2 IMAGE 1 |



| | | | | |
|--|---|------------------------------------|--|---|
| Designer: breezewayhouse | Project Type: Custom | | PRINT DETAILS 2:17:02 PM 13/03/2019 | WIND RATING: N2 |
|  BUILDING ON DIFFICULT AND SLOPING SITE MADE EASY | QBCC 1200276 Unit 12b 661 Oxley Rd, Corinda, 4075 Phone (07) 3310 4578 Email info@breezewayhouse.com.au www.breezewayhouse.com.au | Model: Briza Facade: Custom | Scale: as shown @A3 | Sheet No. 4 |
| | | | | Drawing Title FACADE IDEA 2 IMAGE 2 |

| FLOOR AREA: | | |
|----------------|--------------|--------|
| LIVING | SECOND FLOOR | 0.0 |
| | FIRST FLOOR | 124.5 |
| | GROUND FLOOR | 107.6 |
| GARAGE | | 39.6 |
| DECKING MASTER | 7.9 | |
| DECKING FRONT | 8.1 | |
| PORCH | 15.4 | |
| DECKING LIVING | 25.6 | |
| | DECKS | HOUSE |
| TOTAL AREA | 57.00 | 271.7 |
| | | 328.70 |

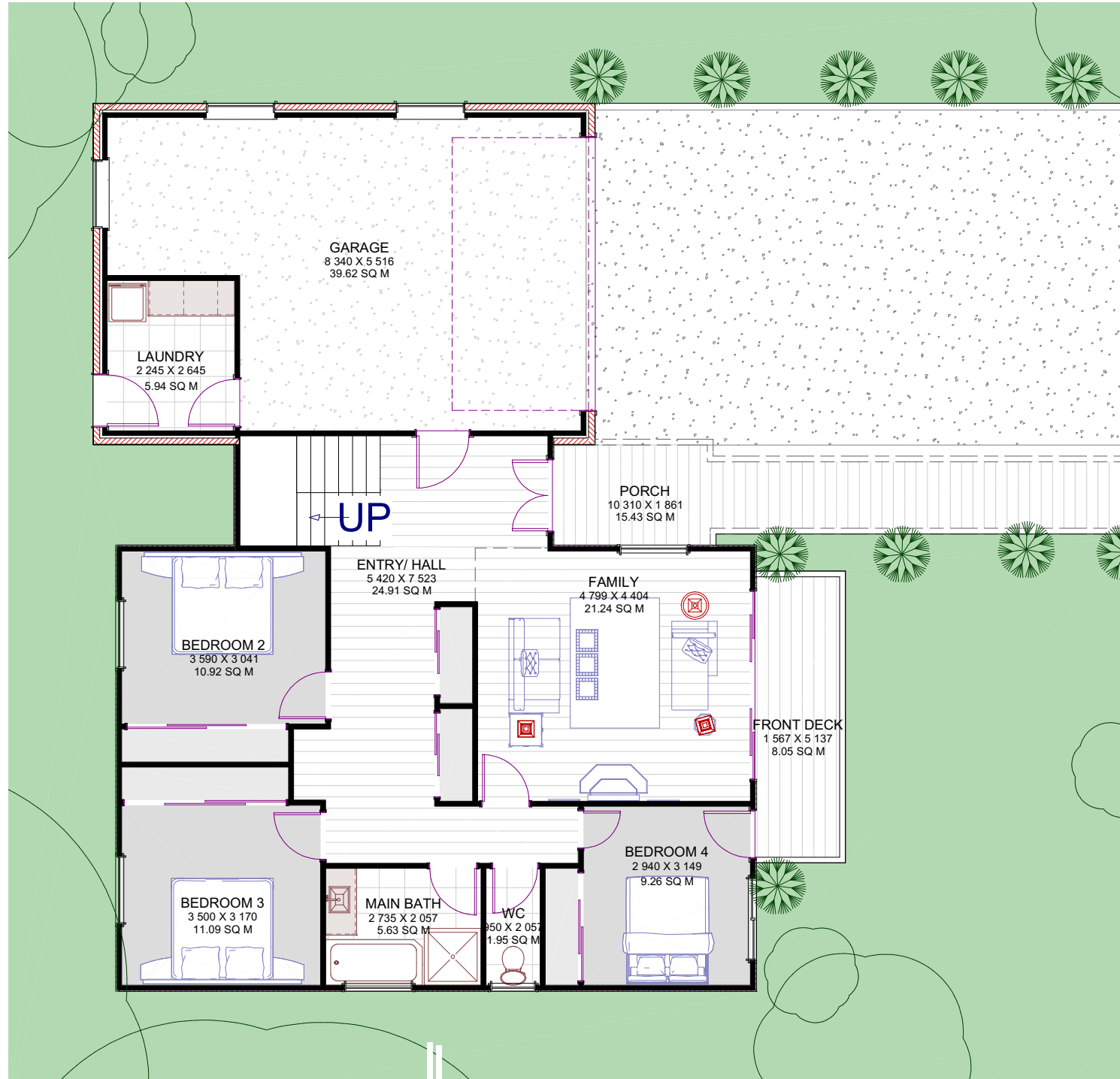

GROUND FLOOR

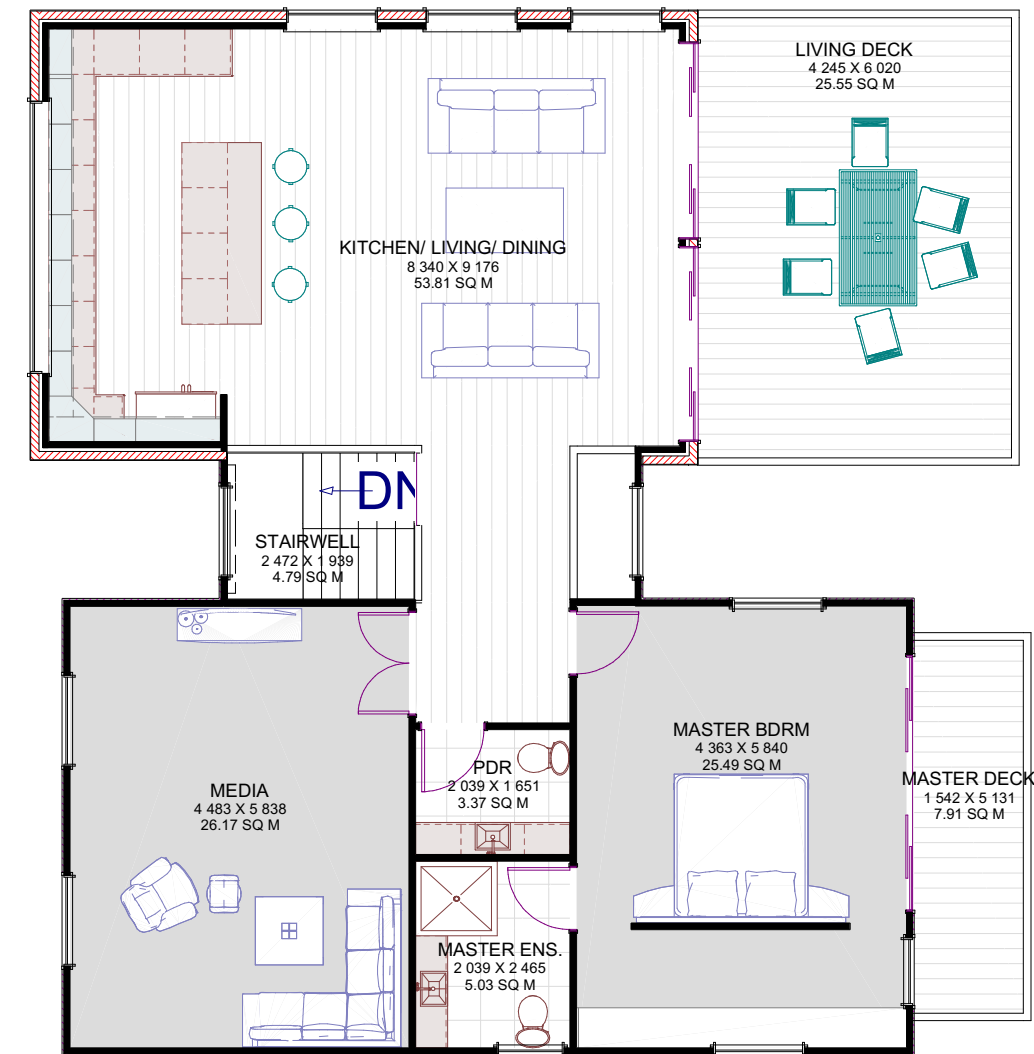

FIRST FLOOR

Designer: breezewayhouse

breezewayhouse
BUILDING ON DIFFICULT AND SLOPING SITE MADE EASY

Project Type: Custom

QBCC 1200276
Unit 12b 661 Oxley Rd, Corinda, 4075
Phone (07) 3310 4578
Email info@breezewayhouse.com.au
www.breezewayhouse.com.au

Model: Briza

Facade: Custom

1:100

Scale: as shown @A3

PRINT
DETAILS
2:17:02 PM
13/03/2019

WIND RATING: N2

Sheet No. **5**

Drawing Title

ALL FLOORS

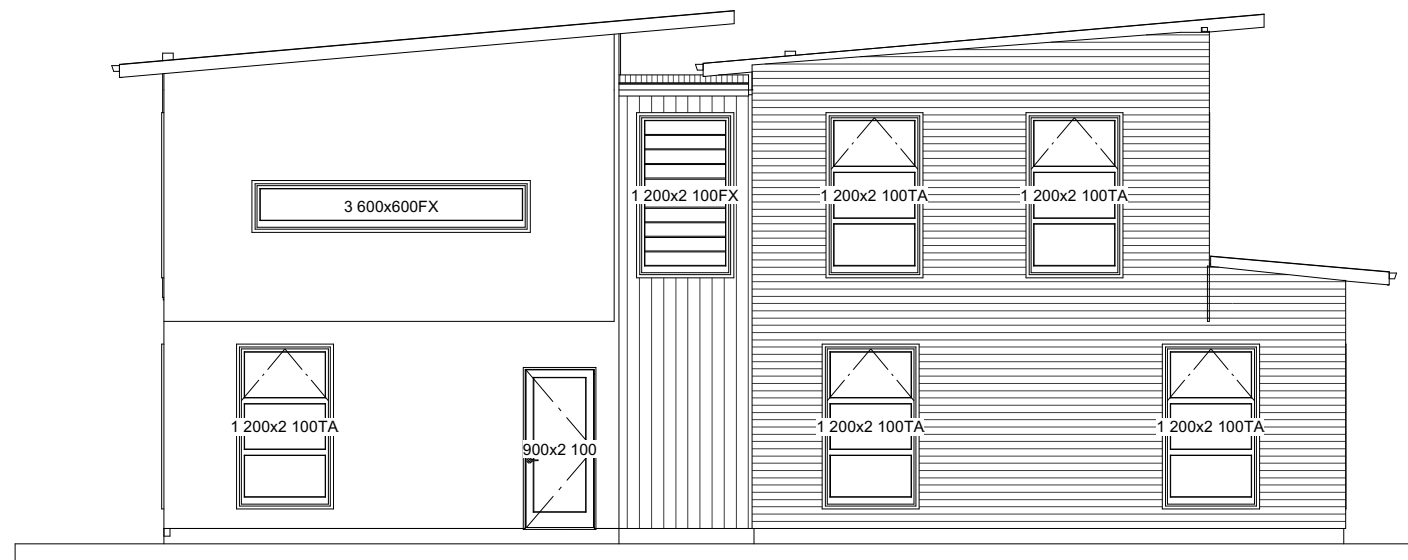
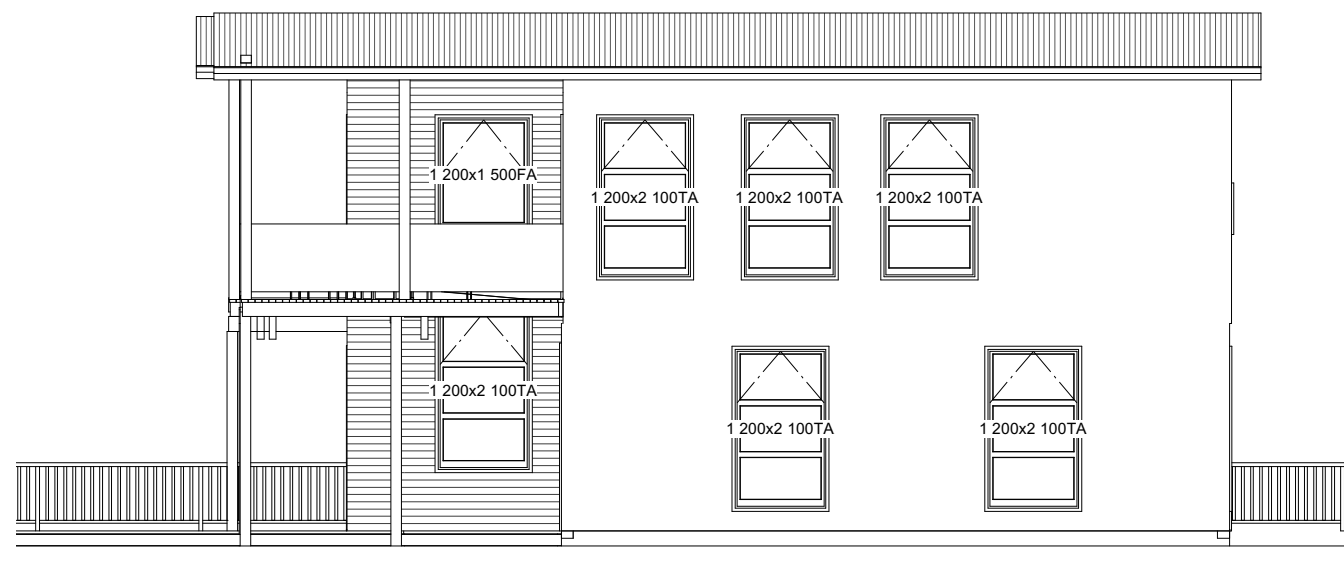
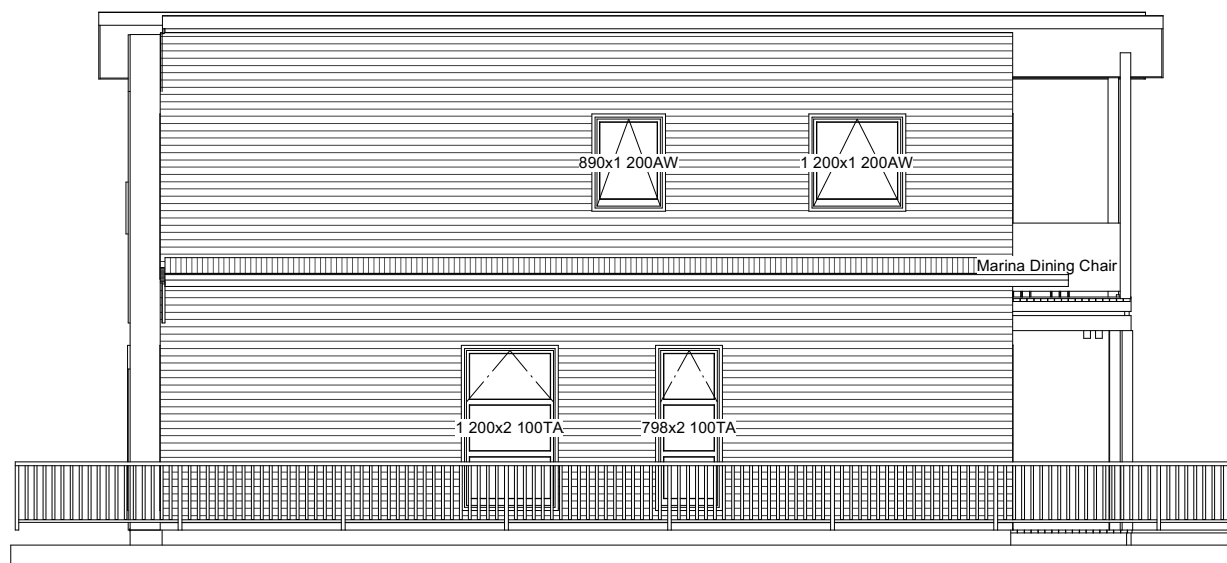

Designer: breezewayhouse

breezewayhouse

BUILDING ON DIFFICULT AND SLOPING SITE MADE EASY

Project Type: Custom

QBCC 1200276

Unit 12b 661 Oxley Rd, Corinda, 4075

Phone (07) 3310 4578

Email info@breezewayhouse.com.au
www.breezewayhouse.com.au

Model: Briza

Facade: Custom

1:100

Scale: as shown @A3

PRINT
 DETAILS
 2:17:02 PM
 13/03/2019

WIND RATING: N2

Sheet No.

6

Drawing Title

ELEVATIONS