

THIS PLAN IS A GUIDE ONLY FOR THE APPROXIMATE POSITIONING OF YOUR HOME ON THE SITE & PRELIMINARY EXTENT OF REQUIRED SITE WORKS. IT CANNOT BE RELIED UPON FOR ANY OTHER INFORMATION. SETBACKS & HOUSE OUTLINE AS SHOWN ARE PRELIMINARY ONLY & MAY VARY UPON COMPLETION OF FURTHER DETAILED WORKING DRAWINGS.

THIS SITE SETOUT AS REQUESTED WILL REQUIRE BUILD OVER SEWER APPLICATION. THIS PROCESS WILL INCUR EXTRA COST, DELAY OF 2-4 WEEKS, AND A SUCCESSFUL OUTCOME CANNOT BE GUARANTEED.

AMENDMENTS DUE TO SITE CONDITIONS REGARDLESS OF THE FINAL PLANS THE BUILDER RESERVES THE RIGHT TO CHANGE OR ALTER THE POSITION OR THE CONSTRUCTION METHOD TO ANY WORKS WITHIN A 45 DEGREE ZONE OF INFLUENCE OF THE SITE BOUNDARIES WORKS TO COMMON BOUNDARIES

IT IS THE OWNERS RESPONSIBILITY TO LIAISE WITH THEIR NEIGHBOURS TO PROVIDE AND ALLOW THE BUILDER CLEAR & UNOBSTRUCTED ACCESS FOR ALL CONSTRUCTION WORK TO COMMON BOUNDARIES. IE: ZERO LOT GARAGE WALLS AND FENCES



Designer: breezewayhouse	Project Type: Custom	Model: Lyon	PRINT DETAILS 10:24:57 AM 5/03/2019	WIND RATING: N2
 BUILDING ON DIFFICULT AND SLOPING SITE MADE EASY	QBCC 1200276 Unit 12b 661 Oxley Rd, Corinda, 4075 Phone (07) 3310 4578 Email info@breezewayhouse.com.au www.breezewayhouse.com.au	Facade: Custom	1:100 Scale: as shown @A3	Sheet No. 1 Drawing Title FACADE IMAGE



Designer: breezewayhouse

breezewayhouse
 BUILDING ON DIFFICULT AND SLOPING SITE MADE EASY

Project Type: Custom

QBCC 1200276
 Unit 12b 661 Oxley Rd, Corinda, 4075
 Phone (07) 3310 4578
 Email info@breezewayhouse.com.au
www.breezewayhouse.com.au

Model: Lyon

Facade: Custom

PRINT
 DETAILS
 10:24:57 AM
 5/03/2019

Scale: as shown @A3

WIND RATING: N2

Sheet No. **2**

Drawing Title

FACADE IMAGE

GROUND FLOOR

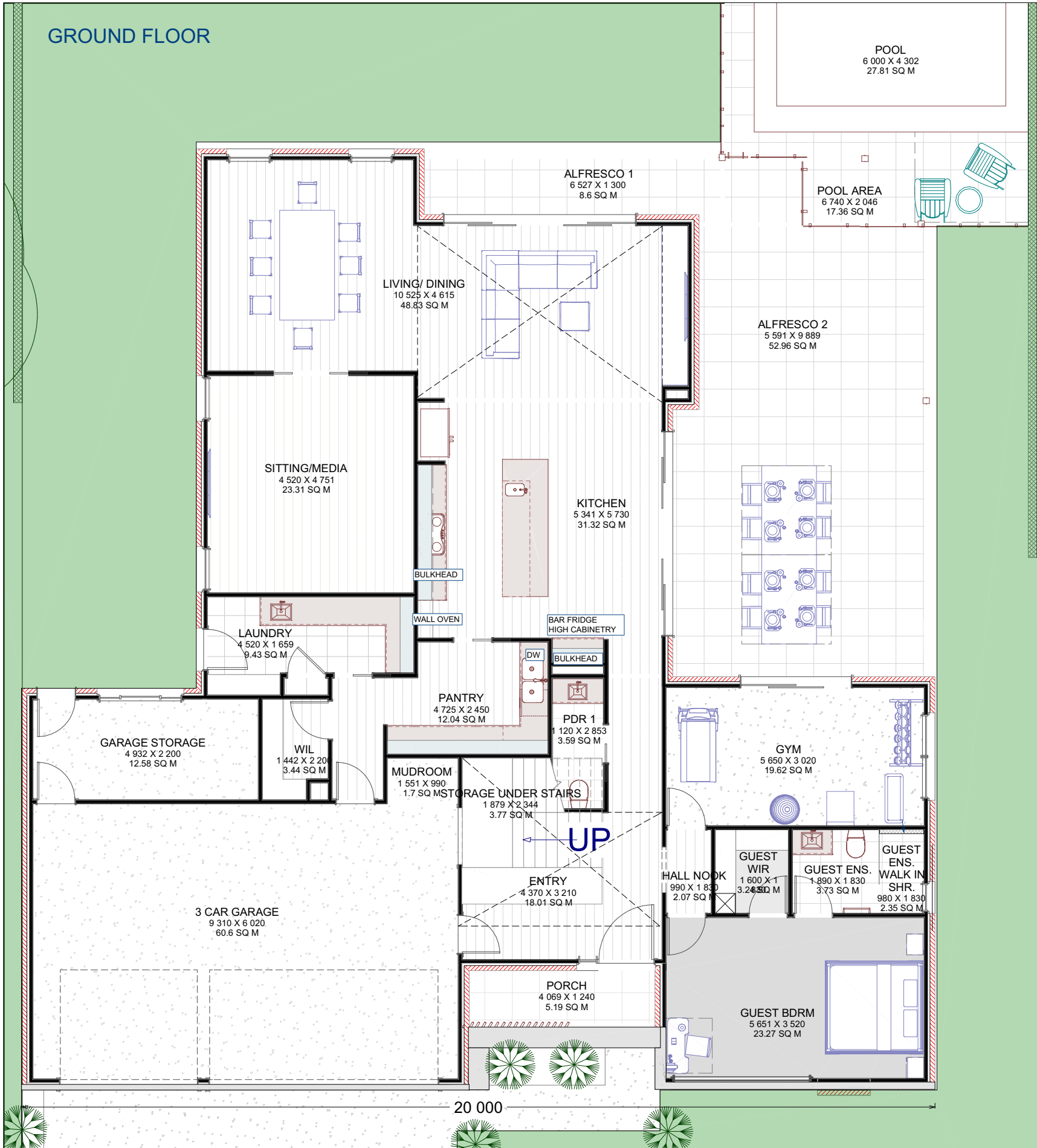

FIRST FLOOR

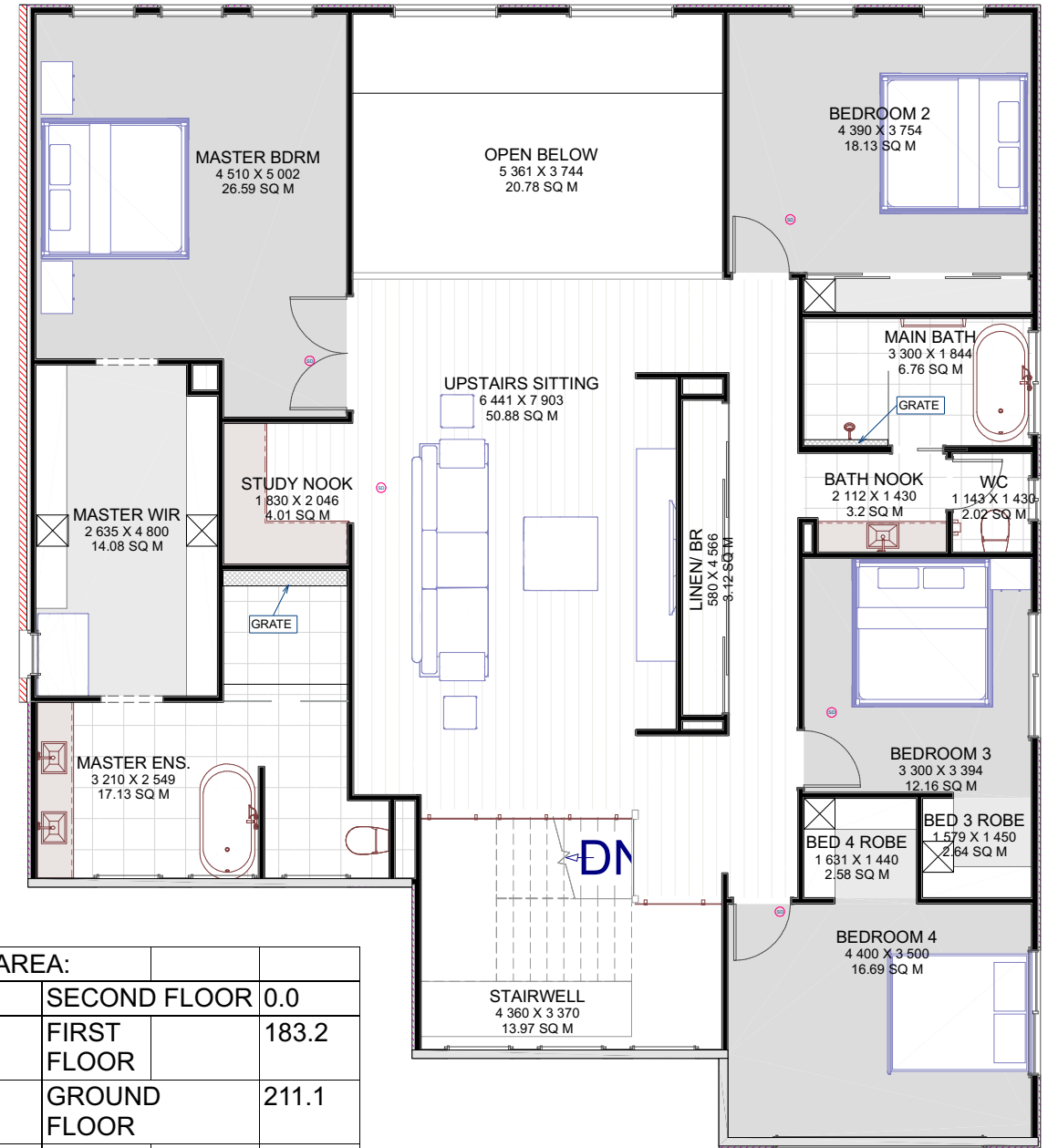

FLOOR AREA:		
LIVING	SECOND FLOOR	0.0
	FIRST FLOOR	183.2
	GROUND FLOOR	211.1
GARAGE		60.6
PORCH		5.2
ALFRESCO 1		8.6
ALFRESCO 2		53.0
GARAGE STORAGE		12.6
POOL AREA		17.4
STAIRWELL VOID		14.0
VOIDS		20.8
	DECKS	HOUSE
TOTAL AREA	110.8	454.9
		586.5

Designer: breezewayhouse



Project Type: Custom

QBCC 1200276
 Unit 12b 661 Oxley Rd, Corinda, 4075
 Phone (07) 3310 4578
 Email info@breezewayhouse.com.au
 www.breezewayhouse.com.au

Model: Lyon

Facade: Custom

1:100
 PRINT DETAILS
 10:24:57 AM
 5/03/2019

Scale: as shown @A3

WIND RATING: N2

Sheet No. **3**

Drawing Title

ALL FLOORS

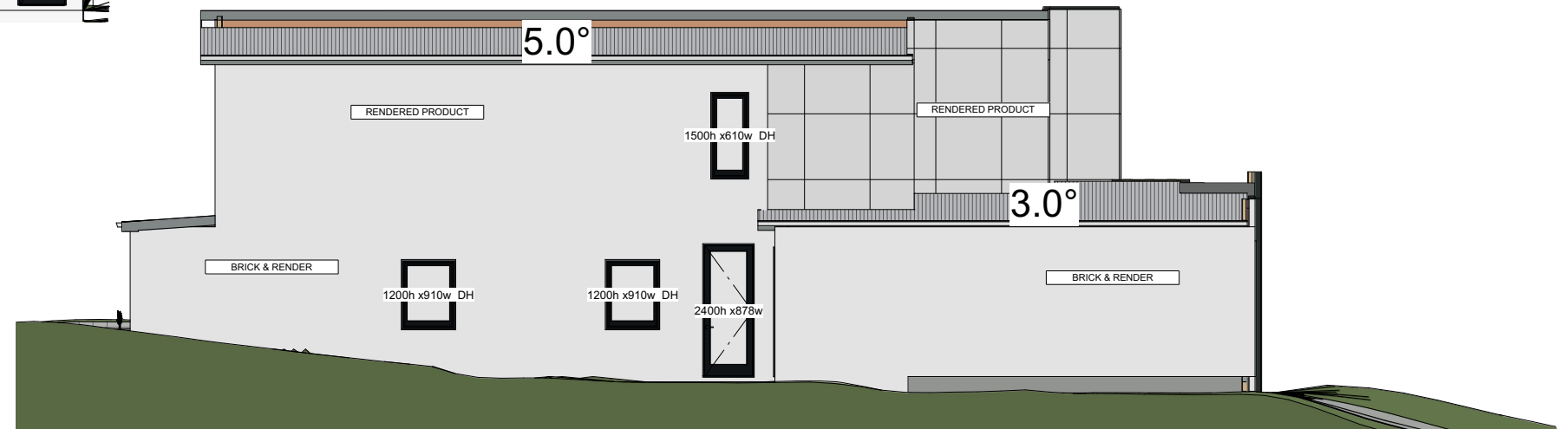
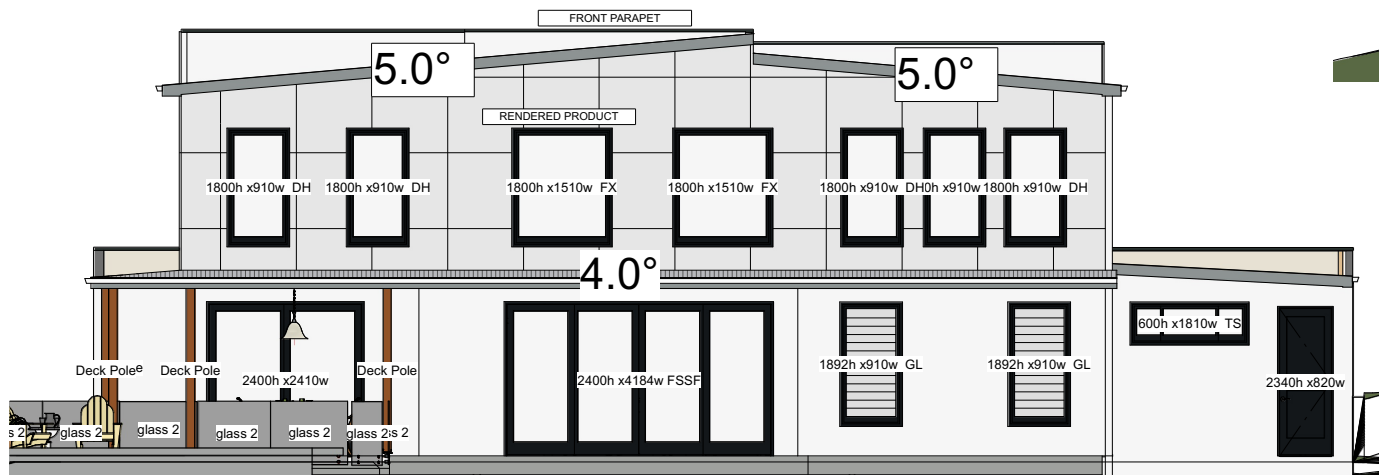
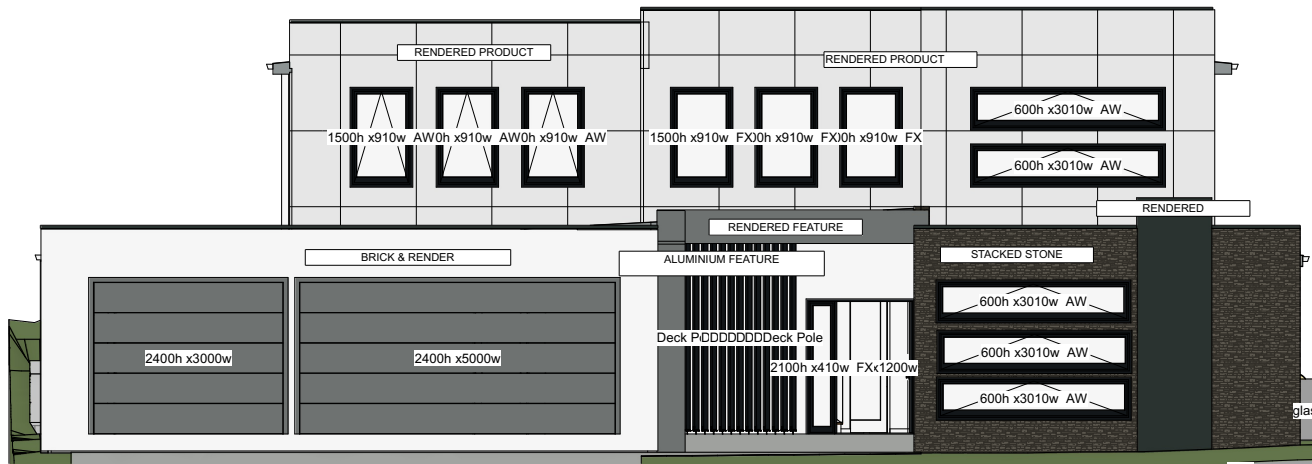

Designer: breezewayhouse

breezewayhouse
BUILDING ON DIFFICULT AND SLOPING SITE MADE EASY

Project Type: Custom

QBCC 1200276
Unit 12b 661 Oxley Rd, Corinda, 4075
Phone (07) 3310 4578
Email info@breezewayhouse.com.au
www.breezewayhouse.com.au

Model: Lyon

Facade: Custom

1:120

PRINT
DETAILS
10:24:58 AM
5/03/2019

Scale: as shown @A3

WIND RATING: N2

Sheet No. **4**

Drawing Title

ELEVATIONS