

THIS PLAN IS A GUIDE ONLY FOR THE APPROXIMATE POSITIONING OF YOUR HOME ON THE SITE & PRELIMINARY EXTENT OF REQUIRED SITE WORKS. IT CANNOT BE RELIED UPON FOR ANY OTHER INFORMATION. SETBACKS & HOUSE OUTLINE AS SHOWN ARE PRELIMINARY ONLY & MAY VARY UPON COMPLETION OF FURTHER DETAILED WORKING DRAWINGS.

THIS SITE SETOUT AS REQUESTED WILL REQUIRE BUILD OVER SEWER APPLICATION. THIS PROCESS WILL INCUR EXTRA COST, DELAY OF 2-4 WEEKS, AND A SUCCESSFUL OUTCOME CANNOT BE GUARANTEED.

AMENDMENTS DUE TO SITE CONDITIONS REGARDLESS OF THE FINAL PLANS THE BUILDER RESERVES THE RIGHT TO CHANGE OR ALTER THE POSITION OR THE CONSTRUCTION METHOD TO ANY WORKS WITHIN A 45 DEGREE ZONE OF INFLUENCE OF THE SITE BOUNDARIES WORKS TO COMMON BOUNDARIES

IT IS THE OWNERS RESPONSIBILITY TO LIAISE WITH THEIR NEIGHBOURS TO PROVIDE AND ALLOW THE BUILDER CLEAR & UNOBSTRUCTED ACCESS FOR ALL CONSTRUCTION WORK TO COMMON BOUNDARIES. IE: ZERO LOT GARAGE WALLS AND FENCES



Designer: breezewayhouse	Project Type: Custom	Model: Park Road	PRINT DETAILS	WIND RATING: N2
 BUILDING ON DIFFICULT AND SLOPING SITE MADE EASY	<b>QBCC 1200276</b> Unit 12b 661 Oxley Rd, Corinda, 4075 Phone (07) 3310 4578 Email <a href="mailto:info@breezewayhouse.com.au">info@breezewayhouse.com.au</a> <a href="http://www.breezewayhouse.com.au">www.breezewayhouse.com.au</a>	Facade: Custom	<b>1:100</b> 12:01:55 PM 5/03/2019	Sheet No. <b>1</b>
			Scale: as shown @A3	Drawing Title <b>FACADE IMAGE</b>

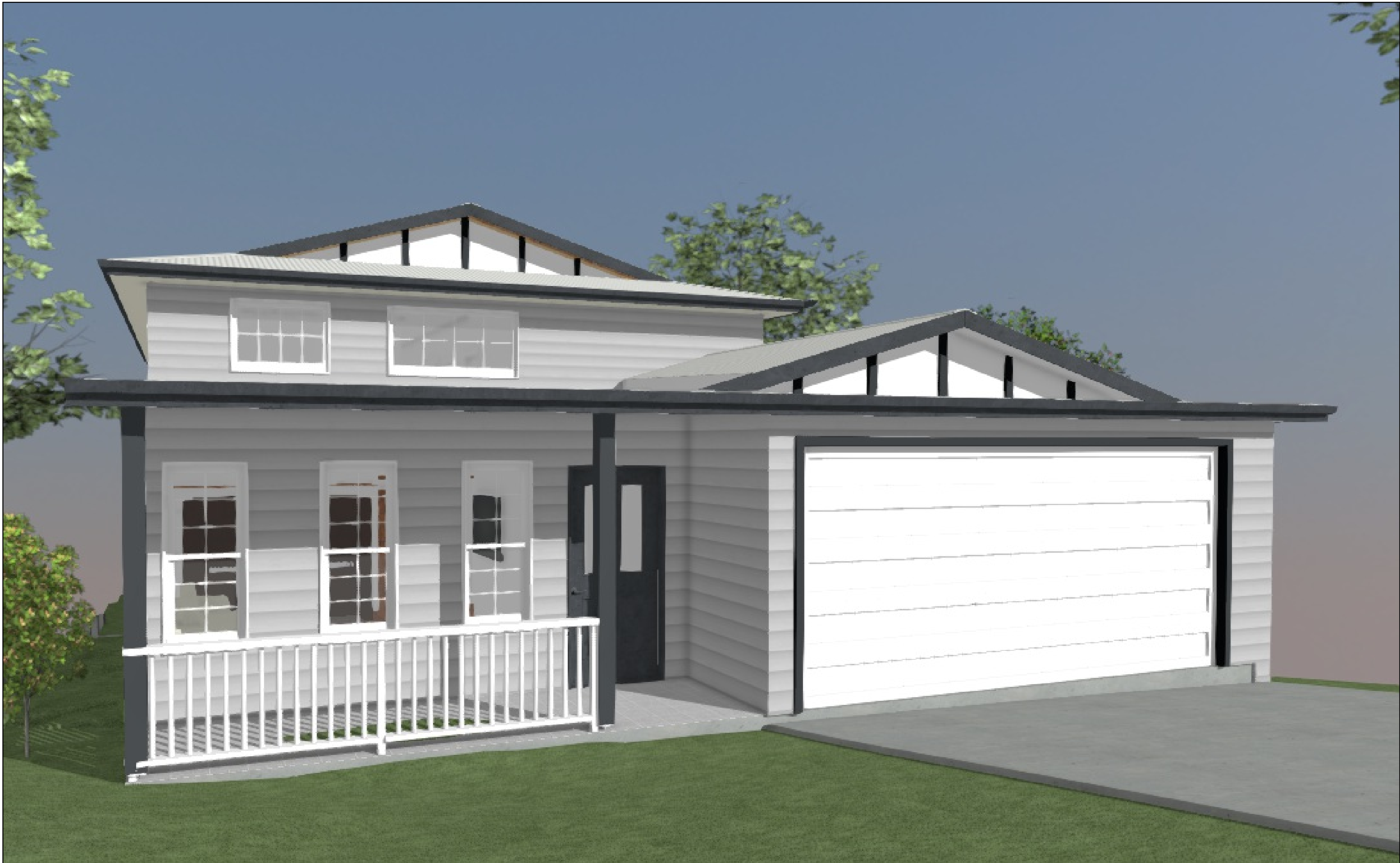

Designer: breezewayhouse

**breezewayhouse**  
 BUILDING ON DIFFICULT AND SLOPING SITE MADE EASY

Project Type: Custom

**QBCC 1200276**  
 Unit 12b 661 Oxley Rd, Corinda, 4075  
 Phone (07) 3310 4578  
 Email [info@breezewayhouse.com.au](mailto:info@breezewayhouse.com.au)  
[www.breezewayhouse.com.au](http://www.breezewayhouse.com.au)

Model: Park Road

Facade: Custom

PRINT  
 DETAILS  
 12:01:55 PM  
 5/03/2019

Scale: as shown @A3

WIND RATING: N2

Sheet No. **2**

Drawing Title

**FACADE IMAGE**

GROUND FLOOR

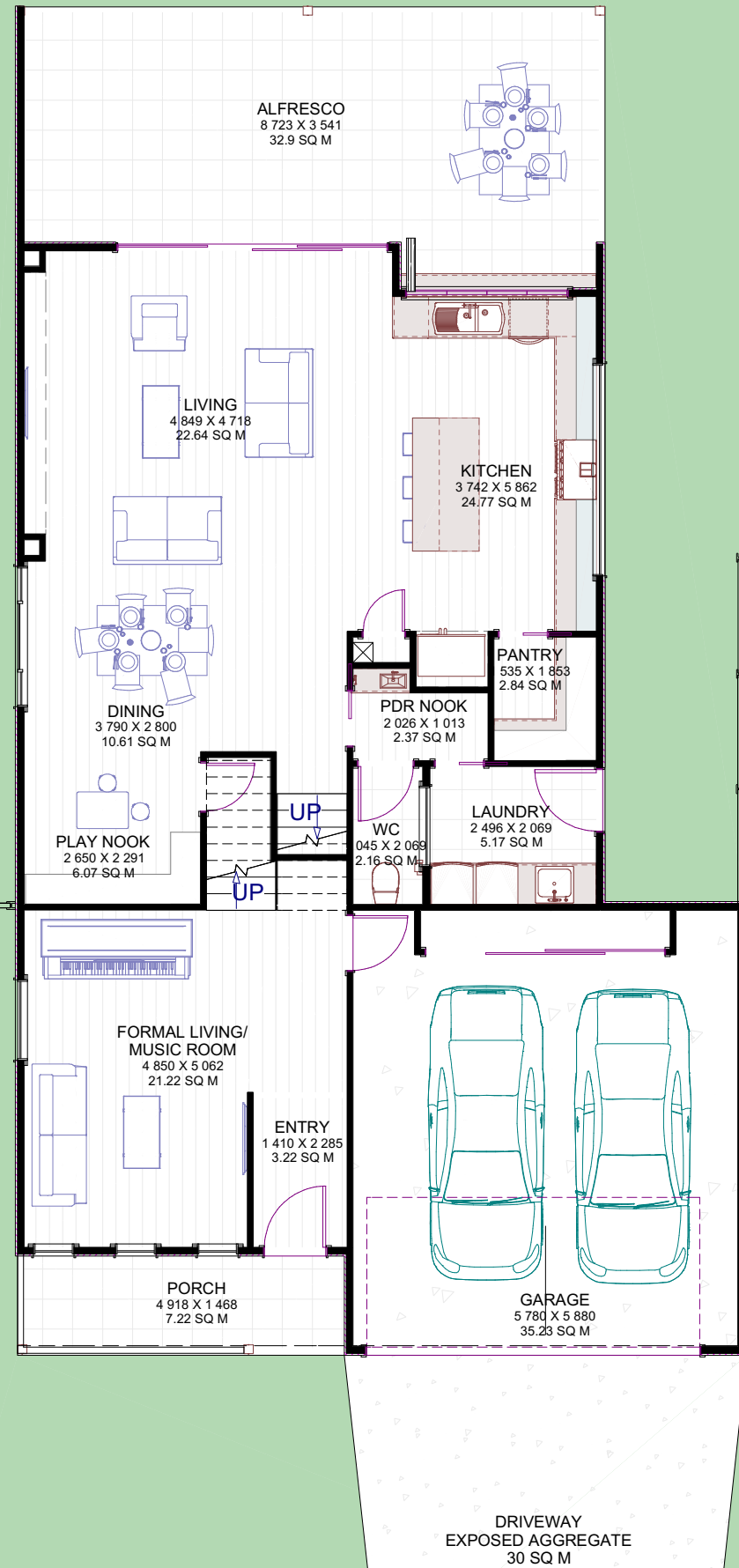

FIRST FLOOR

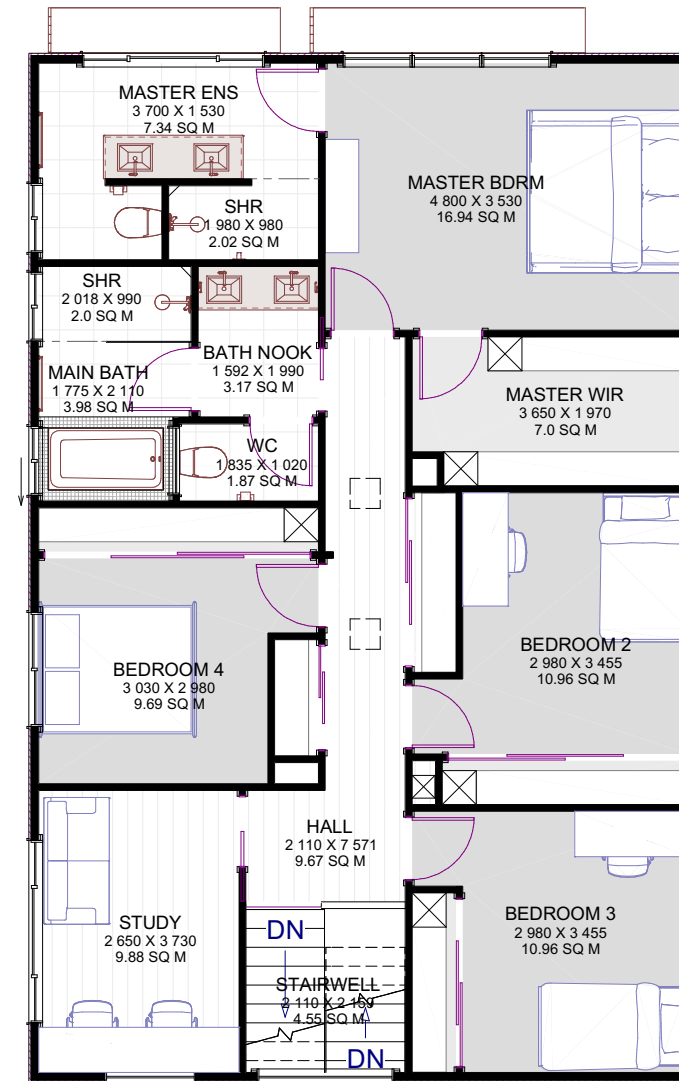

FLOOR AREA:			
LIVING	FIRST FLOOR		115.7
	GROUND FLOOR		115.8
GARAGE			35.2
PORCH		7.3	
		0.0	
DECKING REAR		32.9	
VOIDS			0.0
		DECKS	HOUSE
TOTAL AREA		40.2	266.7
			306.9

Designer: breezewayhouse

**breezewayhouse**  
BUILDING ON DIFFICULT AND SLOPING SITE MADE EASY

Project Type: Custom

**QBCC 1200276**  
Unit 12b 661 Oxley Rd, Corinda, 4075  
Phone (07) 3310 4578  
Email info@breezewayhouse.com.au  
www.breezewayhouse.com.au

Model: Park Road

Facade: Custom

1:100

Scale: as shown @A3

PRINT  
DETAILS  
12:01:55 PM  
5/03/2019

WIND RATING: N2

Sheet No. **3**

Drawing Title

**ALL FLOORS**



Designer: breezewayhouse

**breezewayhouse**  
 BUILDING ON DIFFICULT AND SLOPING SITE MADE EASY

Project Type: Custom  
**QBCC 1200276**  
 Unit 12b 661 Oxley Rd, Corinda, 4075  
 Phone (07) 3310 4578  
 Email [info@breezewayhouse.com.au](mailto:info@breezewayhouse.com.au)  
[www.breezewayhouse.com.au](http://www.breezewayhouse.com.au)

Model: Park Road

Facade: Custom

PRINT  
 DETAILS  
 12:01:55 PM  
 5/03/2019

Scale: as shown @A3

WIND RATING: N2  
 Sheet No. **4**

Drawing Title  
**3D VIEWS**



Designer: breezewayhouse

**breezewayhouse**  
BUILDING ON DIFFICULT AND SLOPING SITE MADE EASY

Project Type: Custom

**QBCC 1200276**  
Unit 12b 661 Oxley Rd, Corinda, 4075  
Phone (07) 3310 4578  
Email [info@breezewayhouse.com.au](mailto:info@breezewayhouse.com.au)  
[www.breezewayhouse.com.au](http://www.breezewayhouse.com.au)

Model: Park Road

Facade: Custom

1:100

PRINT  
DETAILS  
12:01:56 PM  
5/03/2019

Scale: as shown @A3

WIND RATING: N2

Sheet No. **5**

Drawing Title

**ELEVATIONS**