



Designer: breezewayhouse

**breezewayhouse**  
 BUILDING ON DIFFICULT AND SLOPING SITE MADE EASY

Project Type: Custom

**QBCC 1200276**  
 Unit 12b 661 Oxley Rd, Corinda, 4075  
 Phone (07) 3310 4578  
 Email [info@breezewayhouse.com.au](mailto:info@breezewayhouse.com.au)  
[www.breezewayhouse.com.au](http://www.breezewayhouse.com.au)

Model: Retreat

Facade: Custom

1:100

Scale: as shown @A3

PRINT  
 DETAILS  
 10:53:57 AM  
 3/04/2019

WIND RATING: N2

Sheet No. **1**

Drawing Title

**FACADE IMAGE**



THIS PLAN IS A GUIDE ONLY FOR THE APPROXIMATE POSITIONING OF YOUR HOME ON THE SITE & PRELIMINARY EXTENT OF REQUIRED SITE WORKS. IT CANNOT BE RELIED UPON FOR ANY OTHER INFORMATION. SETBACKS & HOUSE OUTLINE AS SHOWN ARE PRELIMINARY ONLY & MAY VARY UPON COMPLETION OF FURTHER DETAILED WORKING DRAWINGS.

THIS SITE SETOUT AS REQUESTED WILL REQUIRE BUILD OVER SEWER APPLICATION. THIS PROCESS WILL INCUR EXTRA COST, DELAY OF 2-4 WEEKS, AND A SUCCESSFUL OUTCOME CANNOT BE GUARANTEED.

AMENDMENTS DUE TO SITE CONDITIONS REGARDLESS OF THE FINAL PLANS THE BUILDER RESERVES THE RIGHT TO CHANGE OR ALTER THE POSITION OR THE CONSTRUCTION METHOD TO ANY WORKS WITHIN A 45 DEGREE ZONE OF INFLUENCE OF THE SITE BOUNDARIES WORKS TO COMMON BOUNDARIES

IT IS THE OWNERS RESPONSIBILITY TO LIAISE WITH THEIR NEIGHBOURS TO PROVIDE AND ALLOW THE BUILDER CLEAR & UNOBSTRUCTED ACCESS FOR ALL CONSTRUCTION WORK TO COMMON BOUNDARIES. IE: ZERO LOT GARAGE WALLS AND FENCES



Designer: breezewayhouse

**breezewayhouse**  
BUILDING ON DIFFICULT AND SLOPING SITE MADE EASY

Project Type: Custom

**QBCC 1200276**  
Unit 12b 661 Oxley Rd, Corinda, 4075  
Phone (07) 3310 4578  
Email [info@breezewayhouse.com.au](mailto:info@breezewayhouse.com.au)  
[www.breezewayhouse.com.au](http://www.breezewayhouse.com.au)

Model: Retreat

Facade: Custom

PRINT  
DETAILS  
10:53:57 AM  
3/04/2019

Scale: as shown @A3

WIND RATING: N2

Sheet No. **2**

Drawing Title



FLOOR AREA:		
LIVING	SECOND FLOOR	0.0
	FIRST FLOOR	0.0
	GROUND FLOOR	196.3
GARAGE		39.4
ALFRESCO	42.2	
	DECKS	HOUSE
TOTAL AREA	42.20	235.7
		277.90



Designer: breezewayhouse

**breezewayhouse**  
BUILDING ON DIFFICULT AND SLOPING SITE MADE EASY

Project Type: Custom

**QBCC 1200276**  
Unit 12b 661 Oxley Rd, Corinda, 4075  
Phone (07) 3310 4578  
Email info@breezewayhouse.com.au  
www.breezewayhouse.com.au

Model: Retreat

Facade: Custom

1:100

Scale: as shown @A3

PRINT  
DETAILS  
10:53:57 AM  
3/04/2019

WIND RATING: N2

Sheet No. **3**

Drawing Title

**ALL FLOORS**

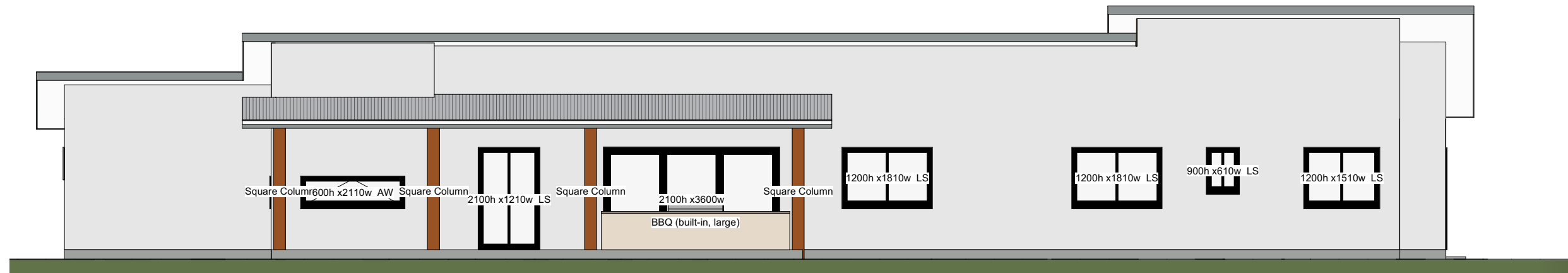
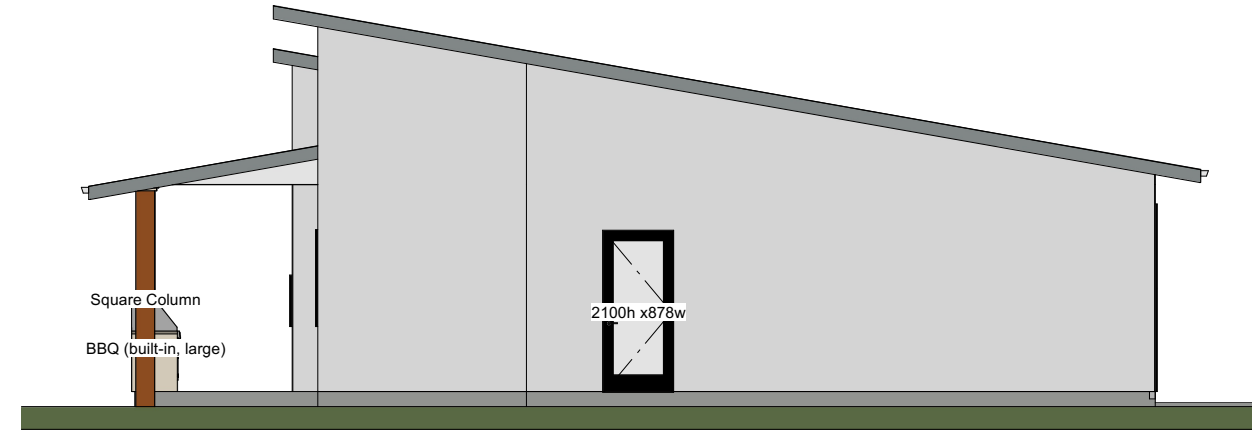
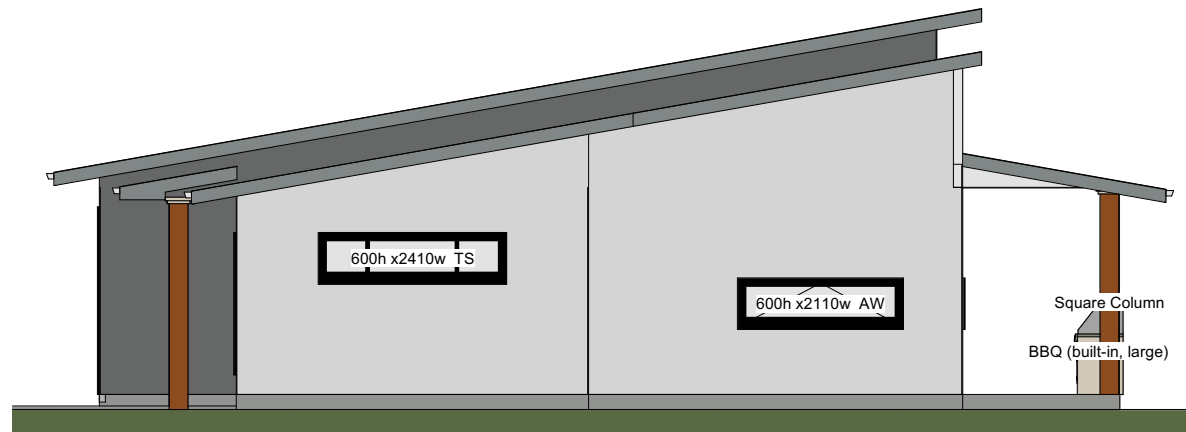

Designer: breezewayhouse

**breezewayhouse**

BUILDING ON DIFFICULT AND SLOPING SITE MADE EASY

Project Type: Custom

**QBCC 1200276**

Unit 12b 661 Oxley Rd, Corinda, 4075

Phone (07) 3310 4578

Email [info@breezewayhouse.com.au](mailto:info@breezewayhouse.com.au)

[www.breezewayhouse.com.au](http://www.breezewayhouse.com.au)

Model: Retreat

Facade: Custom

1:100

PRINT  
DETAILS  
10:53:58 AM  
3/04/2019

Scale: as shown @A3

WIND RATING: N2

Sheet No. **4**

Drawing Title

**ELEVATIONS**