



HUTTON
CONCEPT DESIGN

breezewayhouse

QBCC 1200276
Unit 12b 661 Oxley Rd, Corinda, 4075
Phone (07) 3310 4578
Email info@breezewayhouse.com.au
www.breezewayhouse.com.au

FURNITURE ARE FOR ILLUSTRATION PURPOSES ONLY

1:100 @ A3

FLOOR PLANS

3  5  3 

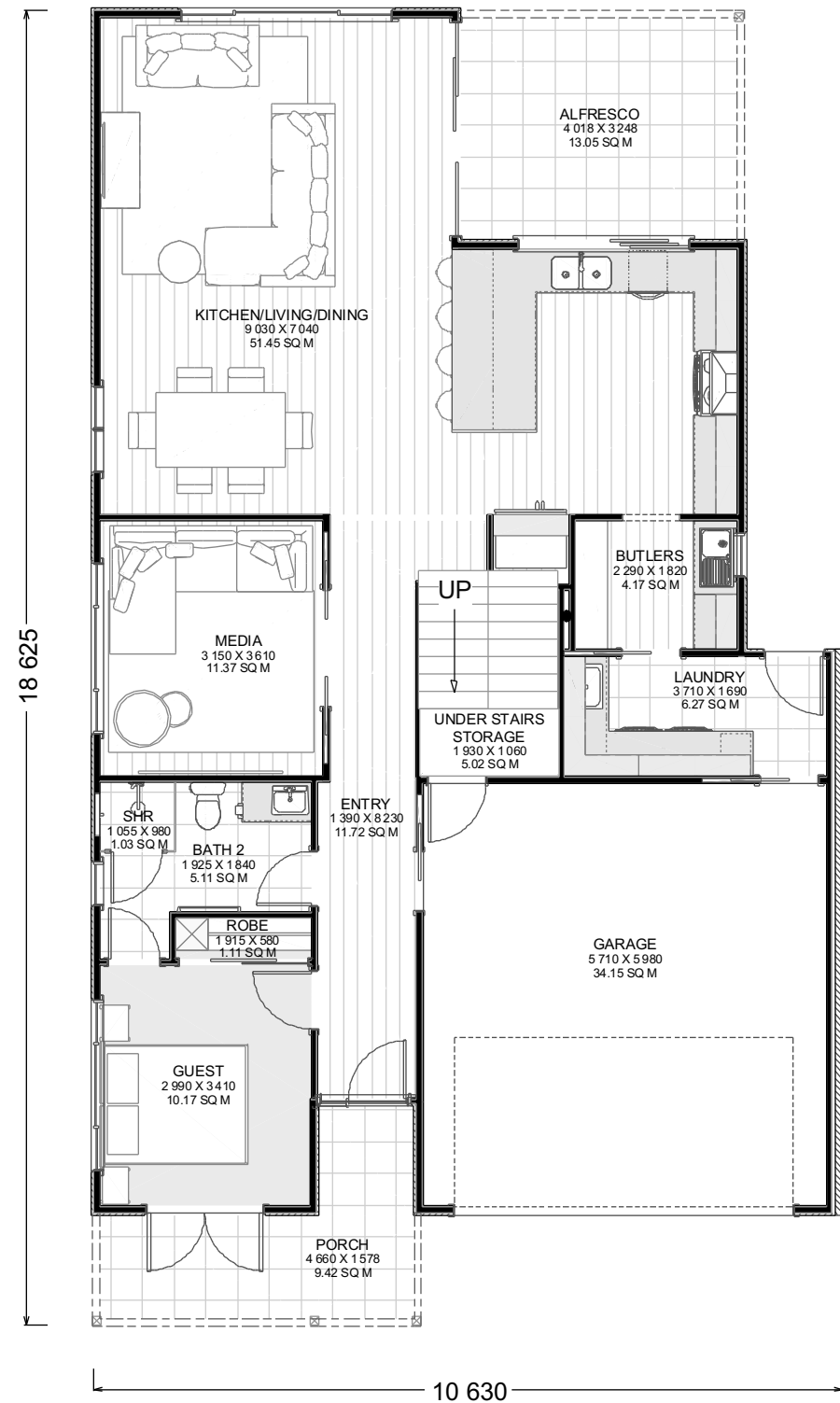

GROUND FLOOR PLAN

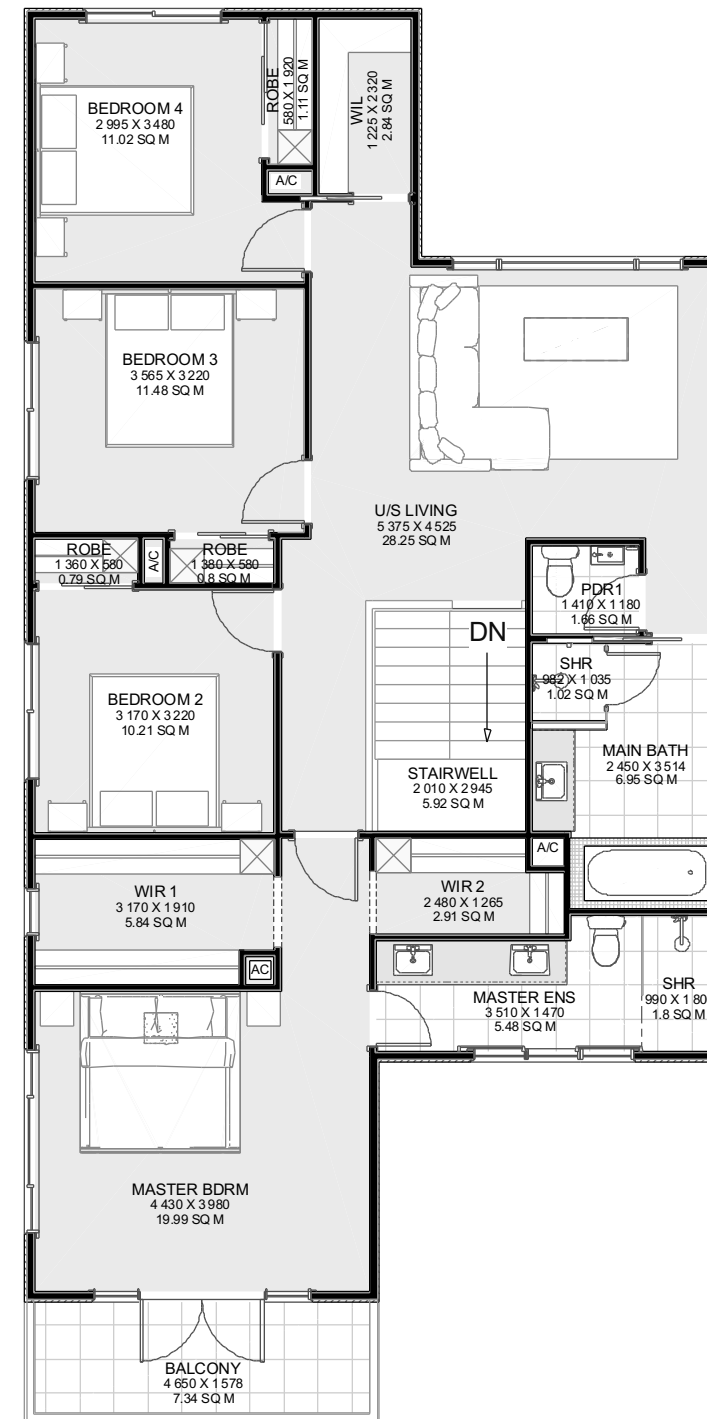

FIRST FLOOR PLAN

| FLOOR AREA: | | | |
|-------------------|--------------|--------------|--------------|
| LIVING | | | |
| | FIRST FLOOR | | 123.5 |
| | GROUND FLOOR | | 119.4 |
| GARAGE | | | 34.2 |
| PORCH | | 9.4 | |
| BALCONY | | 7.3 | |
| ALFRESCO | | 13.1 | |
| VOIDS | | | |
| | | DECKS | HOUSE |
| TOTAL AREA | 29.8 | | 277.0 |
| | | | 306.8 |

HOUSE DIMENSIONS

| | |
|--------|---------|
| WIDTH | 10.63m |
| LENGTH | 18.625m |

breezewayhouse

QBCC 1200276
 Unit 12b 661 Oxley Rd, Corinda, 4075
 Phone (07) 3310 4578
 Email info@breezewayhouse.com.au
 www.breezewayhouse.com.au

FURNITURE ARE FOR ILLUSTRATION PURPOSES ONLY

1:100 @ A3

ELEVATIONS & 3D VIEWS



breezewayhouse

QBCC 1200276
Unit 12b 661 Oxley Rd, Corinda, 4075
Phone (07) 3310 4578
Email info@breezewayhouse.com.au
www.breezewayhouse.com.au

FURNITURE ARE FOR ILLUSTRATION PURPOSES ONLY

1:100 @ A3